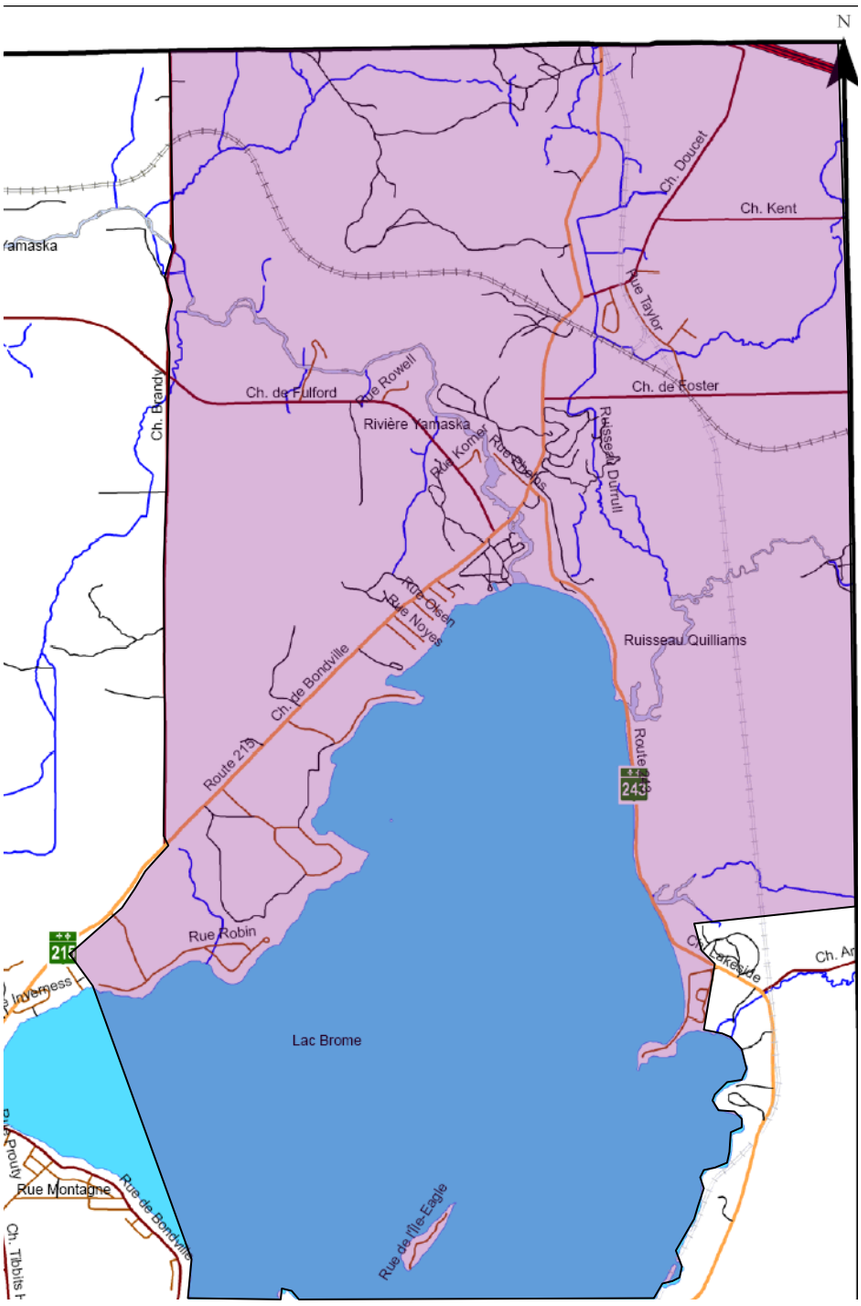District électoral 6
Foster